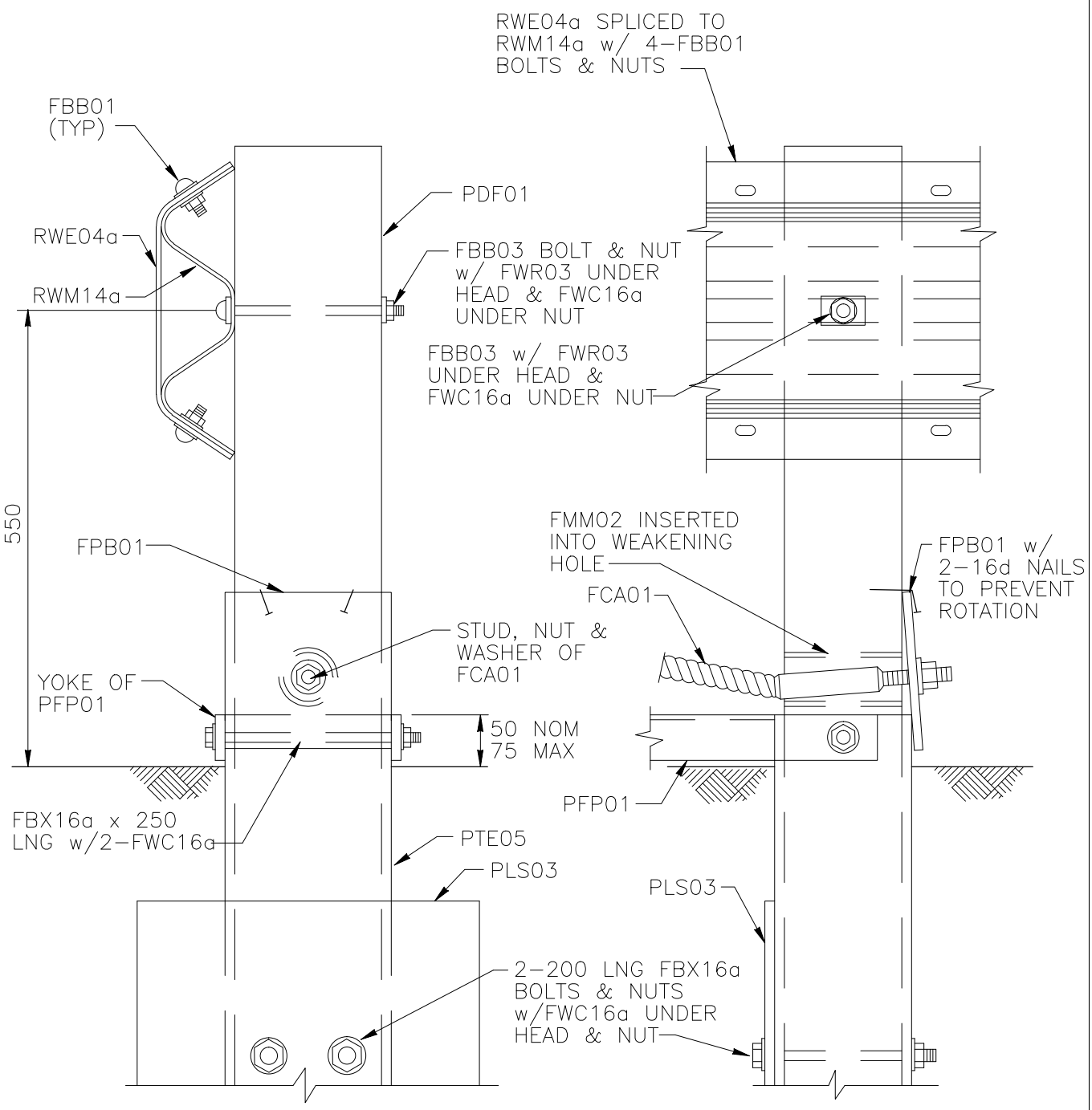

DETAIL D: LEAD POST ASSEMBLY

MODIFIED ECCENTRIC LOADER BREAKAWAY CABLE TERMINAL

SEW05	
SHEET NO.	REF. NO.
5 of 6	